

CASE STUDY

LOCOMOTIVE SHOP ACCESS HAZARD

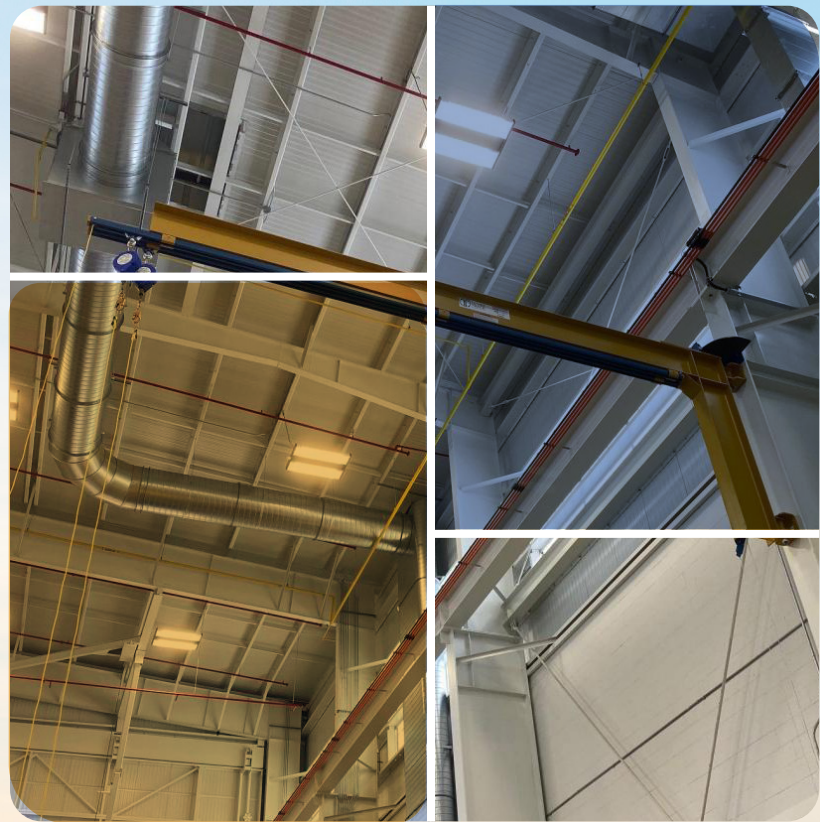

SITUATION

- Access to the tops of the rail cars was difficult and ineffective
- The location needed a fixed system that would not impede normal operations
- Lack of mobility hindered continuous movement and repairs



ACTION

- Performed site assessment to understand customer needs
- Installed two swing arms so that workers could travel the length of the shop without obstacles
- Provided timely, expert installation and training

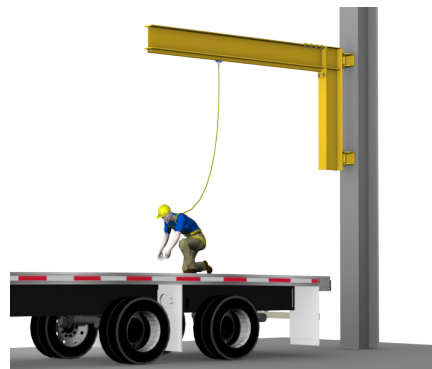

RESULT

- Eliminated fall hazards with the use of new overhead swing arms
- Increased efficiency of operations by providing workers with safe, continuous movement
- Met OSHA and ANSI regulations for compliance

